

# ORGANISATIONAL CHART

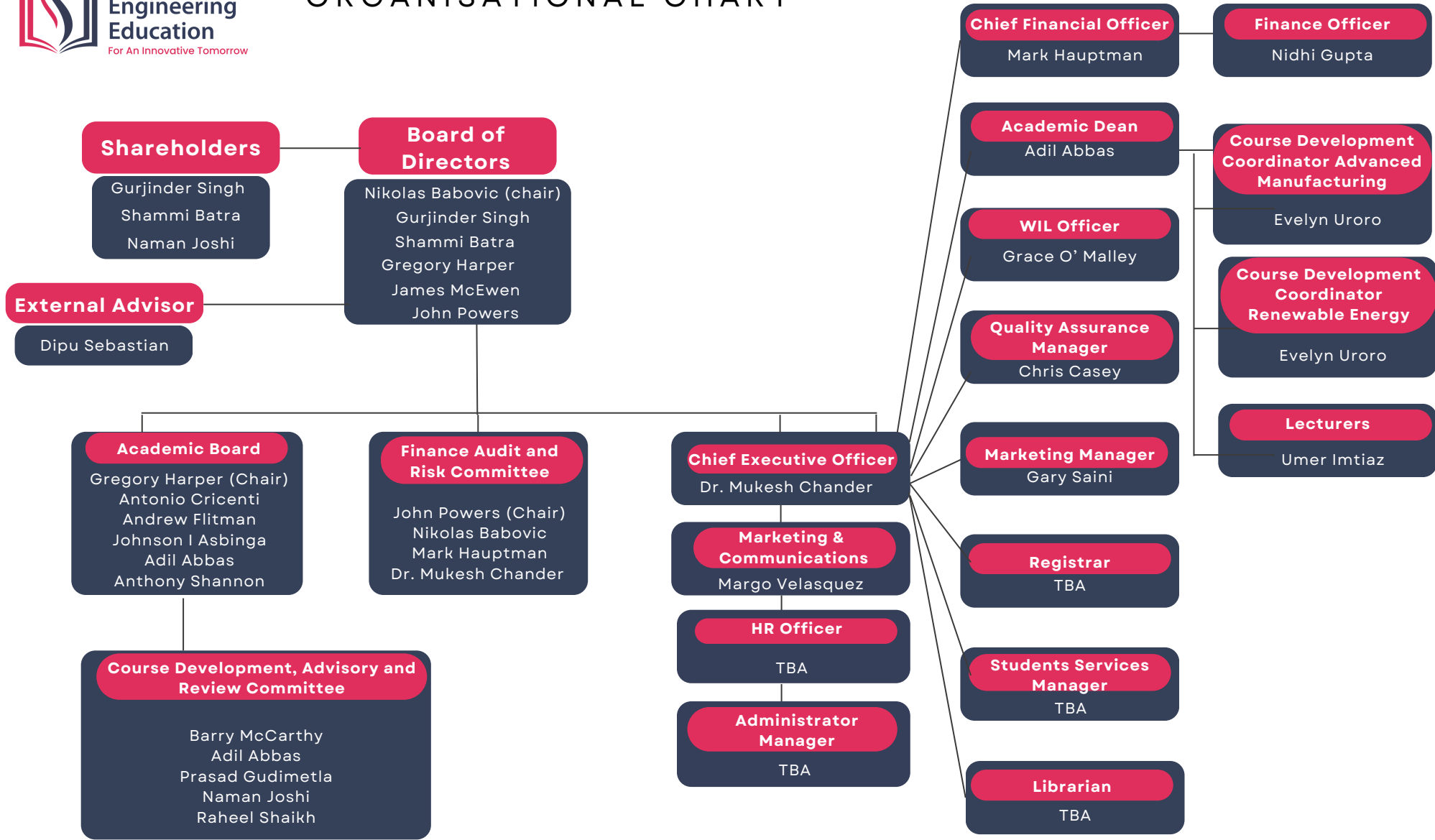

**Shareholders**  
Gurjinder Singh  
Shammi Batra  
Naman Joshi

**Board of Directors**  
Nikolas Babovic (chair)  
Gurjinder Singh  
Shammi Batra  
Gregory Harper  
James McEwen  
John Powers

**External Advisor**  
Dipu Sebastian

**Academic Board**  
Gregory Harper (Chair)  
Antonio Cricenti  
Andrew Flitman  
Johnson I Asbinga  
Adil Abbas  
Anthony Shannon

**Finance Audit and Risk Committee**  
John Powers (Chair)  
Nikolas Babovic  
Mark Hauptman  
Dr. Mukesh Chander

**Course Development, Advisory and Review Committee**  
Barry McCarthy  
Adil Abbas  
Prasad Gudimetla  
Naman Joshi  
Raheel Shaikh

**Chief Executive Officer**  
Dr. Mukesh Chander

**Marketing & Communications**  
Margo Velasquez

**HR Officer**  
TBA

**Administrator Manager**  
TBA

**Chief Financial Officer**  
Mark Hauptman

**Finance Officer**  
Nidhi Gupta

**Academic Dean**  
Adil Abbas

**Course Development Coordinator Advanced Manufacturing**  
Evelyn Uroo

**WIL Officer**  
Grace O' Malley

**Course Development Coordinator Renewable Energy**  
Evelyn Uroo

**Quality Assurance Manager**  
Chris Casey

**Marketing Manager**  
Gary Saini

**Lecturers**  
Umer Imtiaz

**Registrar**  
TBA

**Students Services Manager**  
TBA

**Librarian**  
TBA